EMINENT
SPINE

Anterior Lumbar Stand-Alone

Case Studies

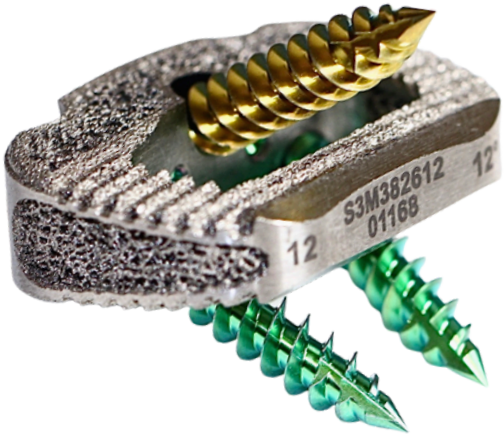

Eminent Spine

Anterior Lumbar Stand-Alone System

Case Studies

EMINENT SPINE

Product Features

- Aggressive teeth to resist migration
- 3D Titanium Anterior Surface with and without teeth
- Large central opening for maximum bone graft material
- Lordosis nose, lordosis and rounded edges allows for ease of insertion
- 2 Material Options:
    - 3D Titanium

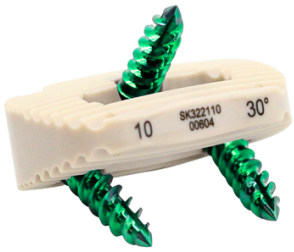

*PEEK (upon request)

Implant Profiles

PROFILE	HEIGHT (2mm)	LORDOSIS
32mm X 21mm	10mm-20mm	12°, 18°
35mm X 25mm	10mm-20mm	12°, 18°
35mm X 25mm	12mm-20mm	6°
38mm X 26mm	10mm-20mm	12°,18°
*35mm X 25mm *38mm X 26mm	12mm-20mm *Flat Series	12°

EMINENT SPINE

Anterior Lumbar Stand-Alone System

Case Studies

Screw Options

Self-Drilling, Self-Tapping

Variable

DIAMETERS

4.5, 5.0, 5.5, 6.0mm

LENGTHS

20, 25, 30, 35mm

10°

40°

- **10° medial screw convergence**
- **40° cranial / caudal screw angulation**
- **Variable screws have 8° conical rotation**

T20 Screw Driver for **Both** Screws and Locking Tabs.

LATTICE FEATURES

A True Cancellous-Trabecular 3D printed Lattice
Pore sizing ranging from 300-800µm
60% or more porosity

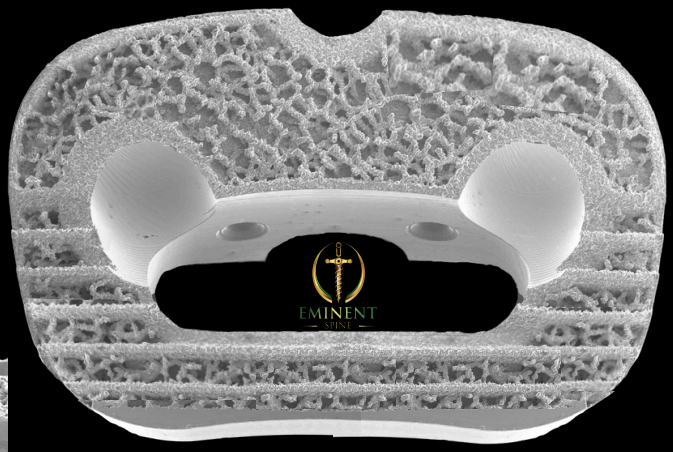

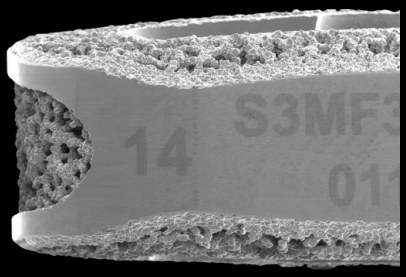

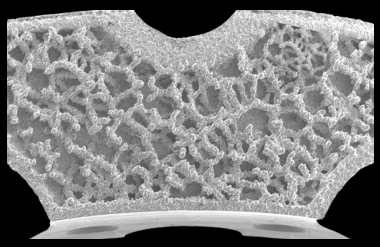

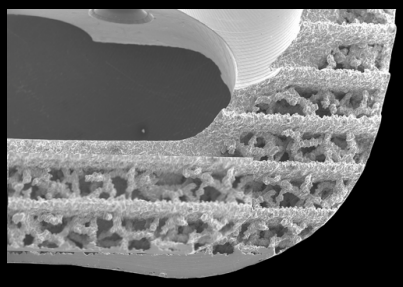

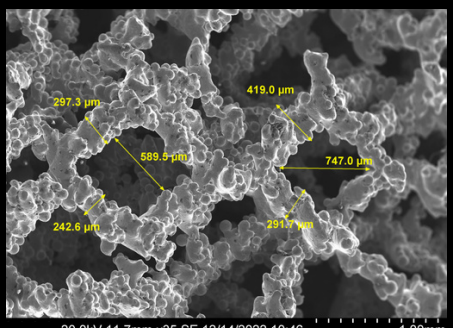

20.0kV 11.7mm x35 SE 12/14/2022 10:46 1.00mm

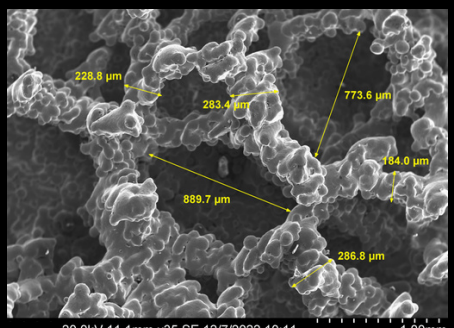

20.0kV 11.1mm x35 SE 12/7/2022 10:11 1.00mm

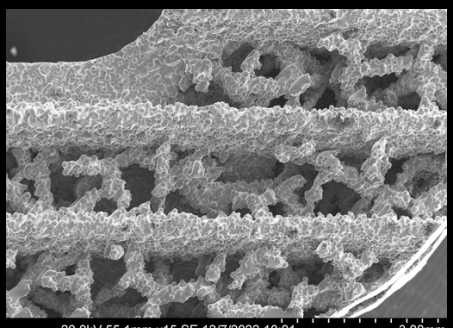

20.0kV 55.1mm x15 SE 12/7/2022 10:01 3.00mm

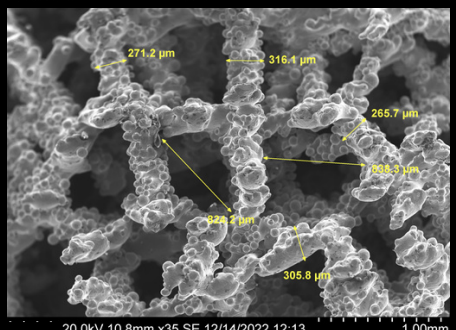

20.0kV 10.8mm x35 SE 12/14/2022 12:13 1.00mm

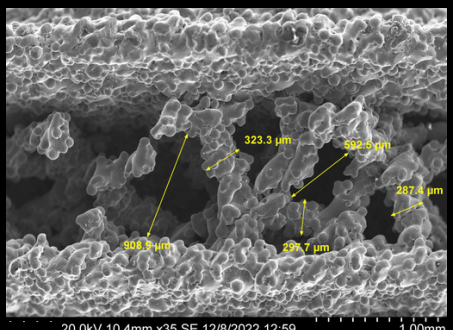

20.0kV 10.4mm x35 SE 12/8/2022 12:59 1.00mm

EMINENT
SPINE

EMINENT SPINE

46 y/o with Spondylolisthesis and Bilateral leg pain

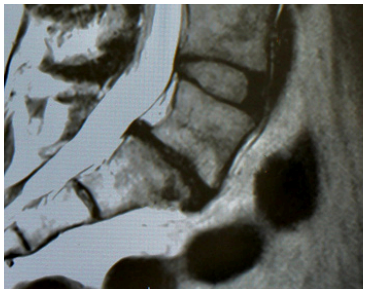

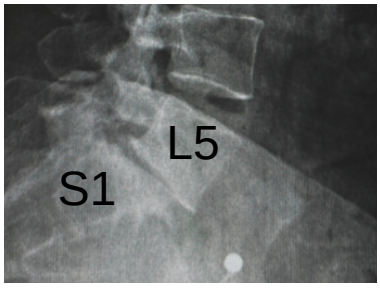

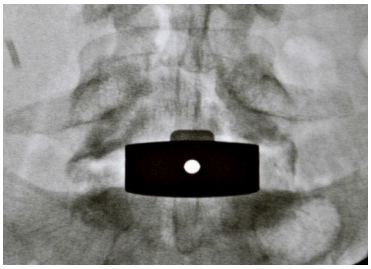

Trial OR

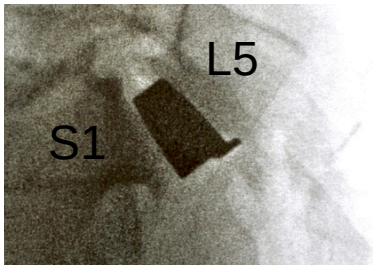

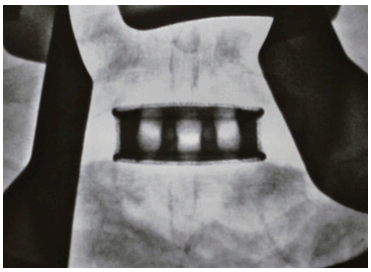

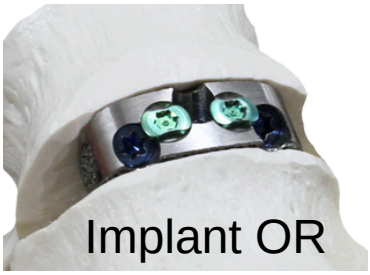

Implant OR

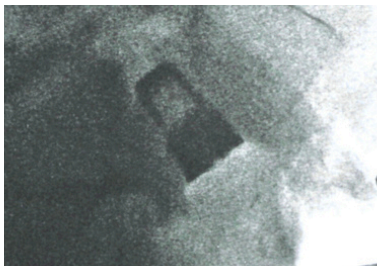

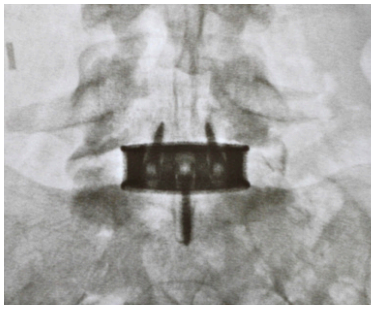

Implant OR

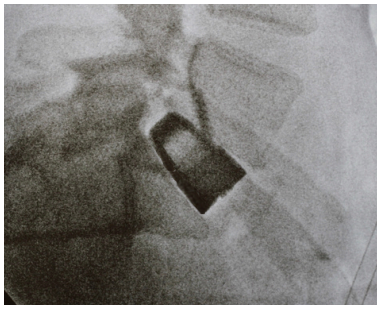

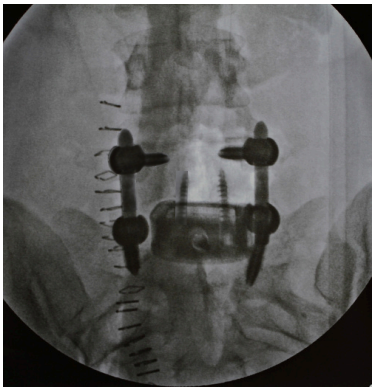

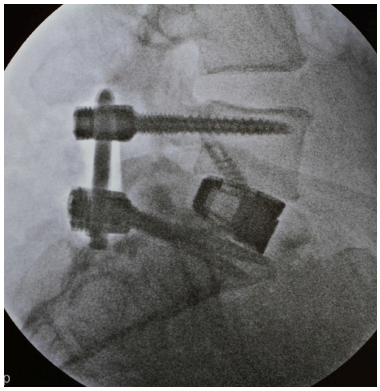

EMINENT SPINE

50 y/o Female with LBP and Bilateral leg pain

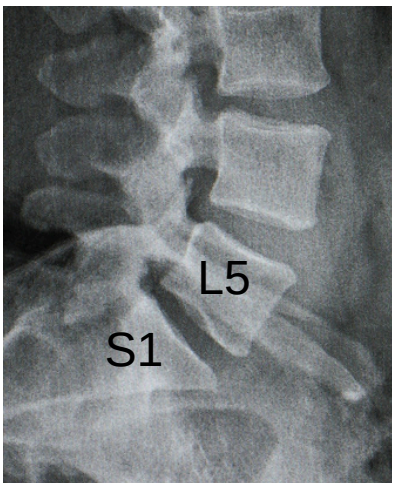

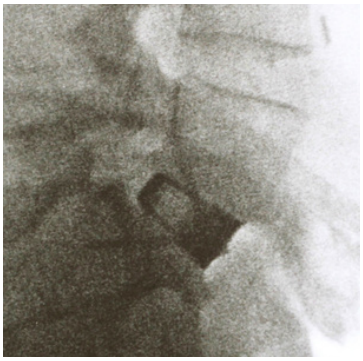

Implant OR

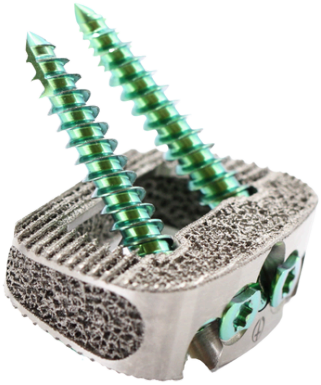

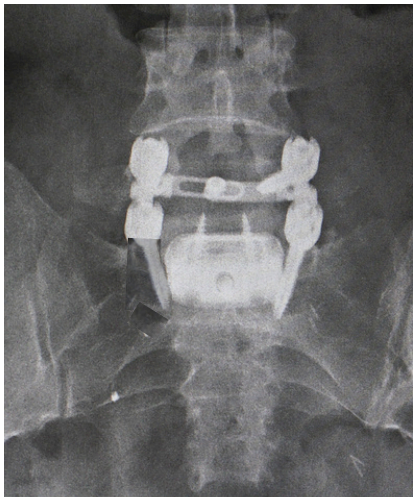

Post-OP

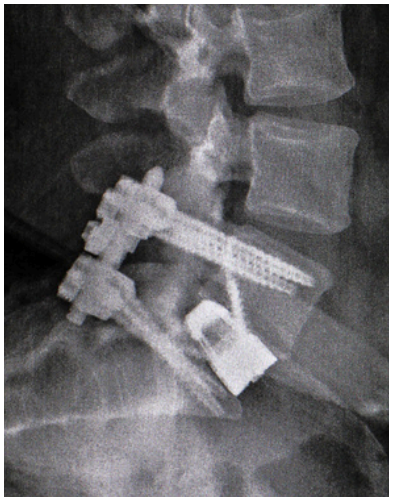

EMINENT SPINE

EMINENT SPINE

56 y/o Male with LBP and Bilateral thigh pain

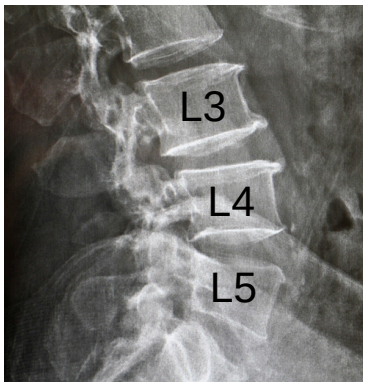

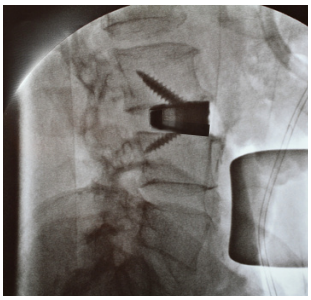

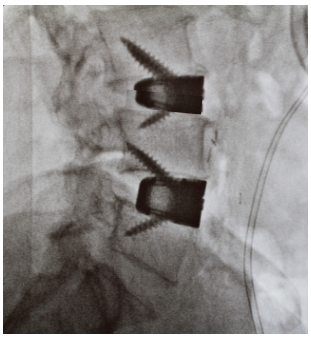

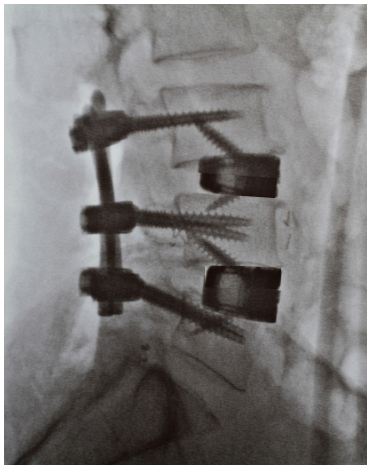

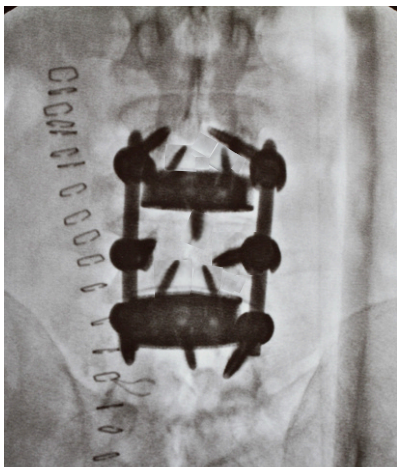

EMINENT SPINE

EMINENT SPINE

57 y/o Male previous fusion and Bilateral thigh pain

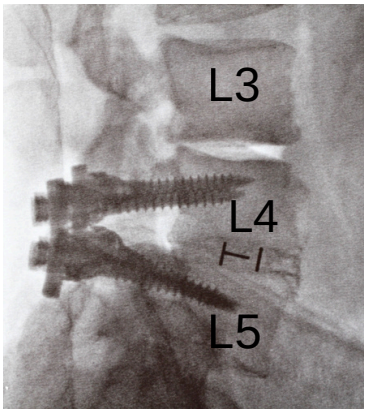

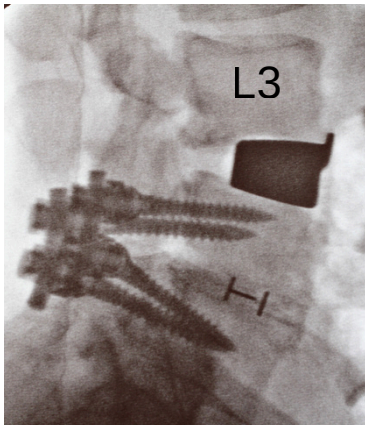

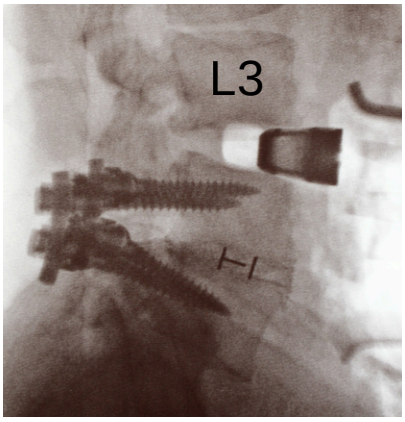

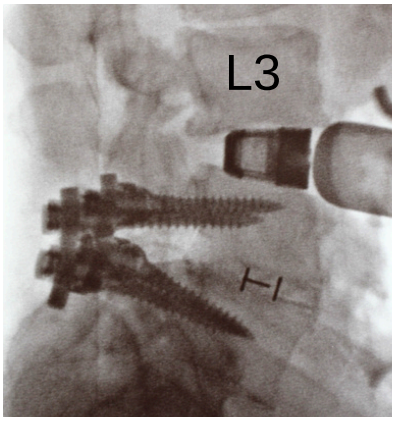

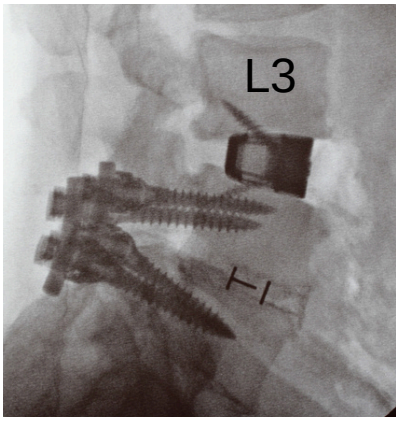

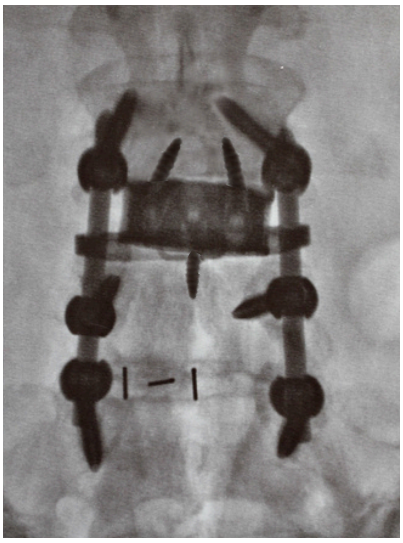

18mm cage

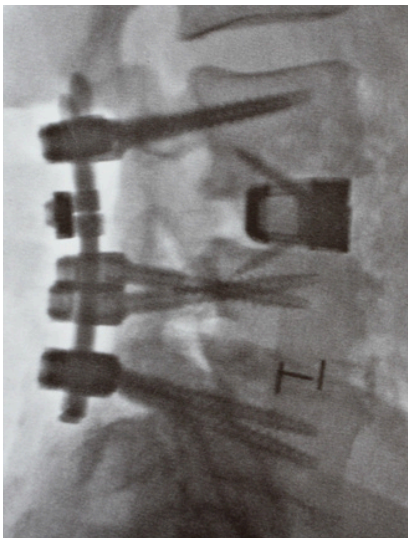

EMINENT SPINE

EMINENT SPINE

35 y/o Female with L5/S1 Spondylolisthesis and Bilateral leg pain and paresthesia

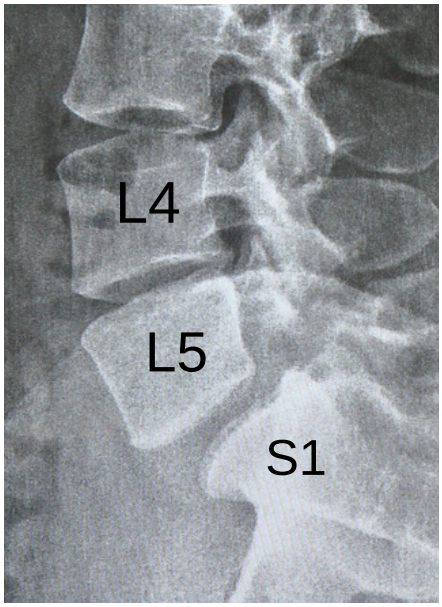

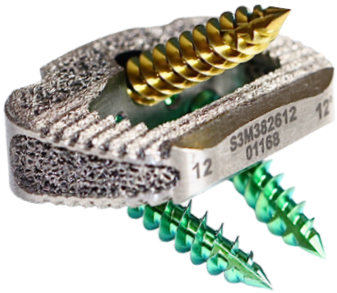

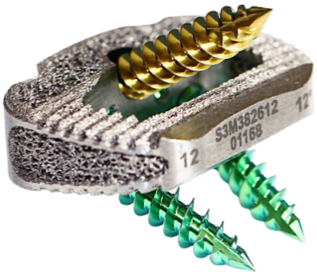

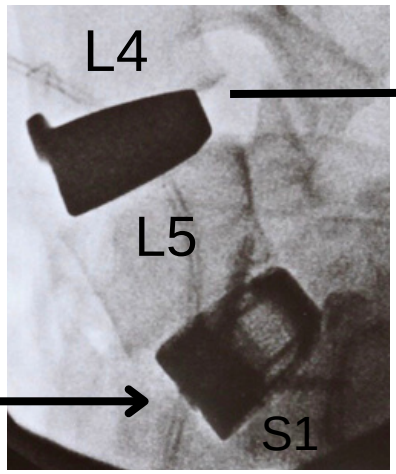

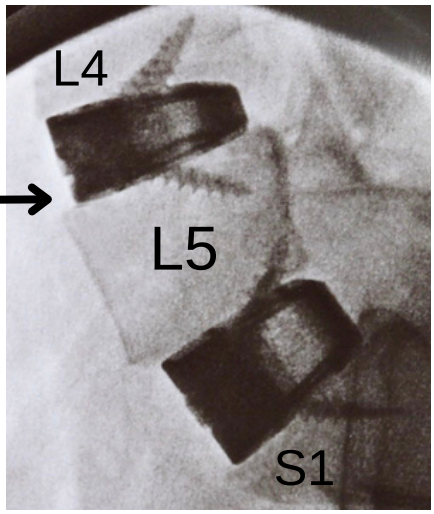

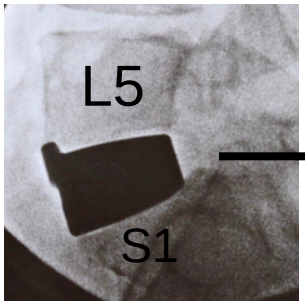

Trial OR

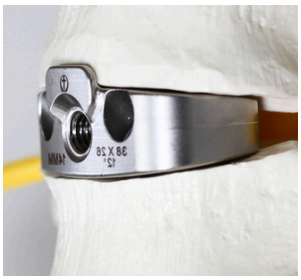

18mm cage

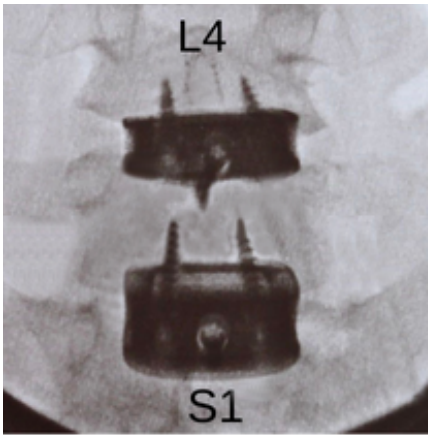

EMINENT SPINE

EMINENT SPINE

61 y/o Male with L2-S1 Stenosis and Bilateral leg pain and paresthesia

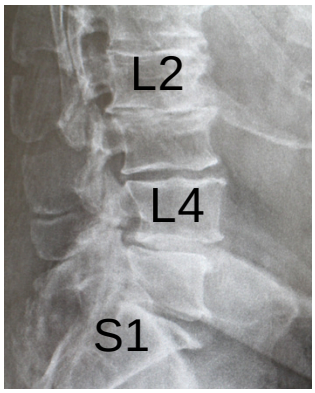

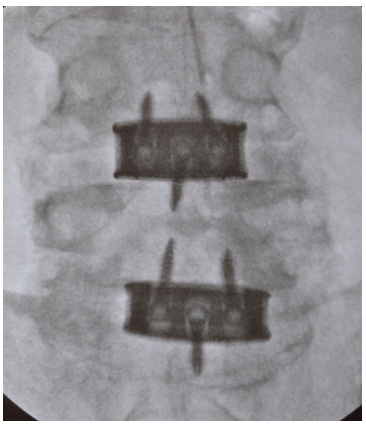

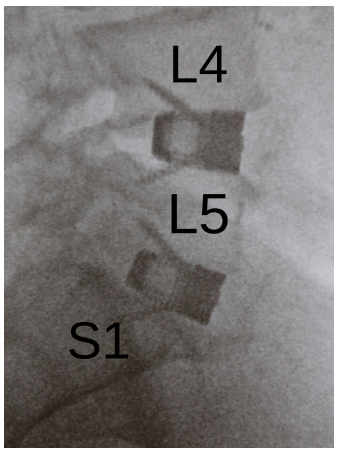

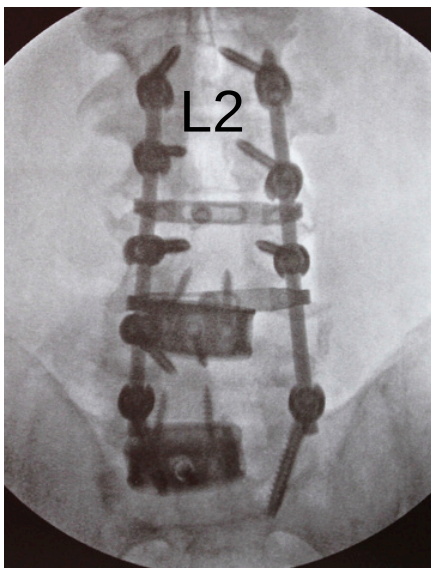

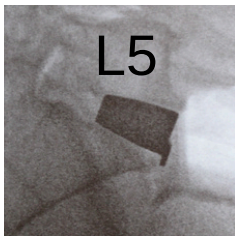

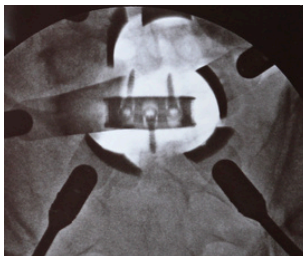

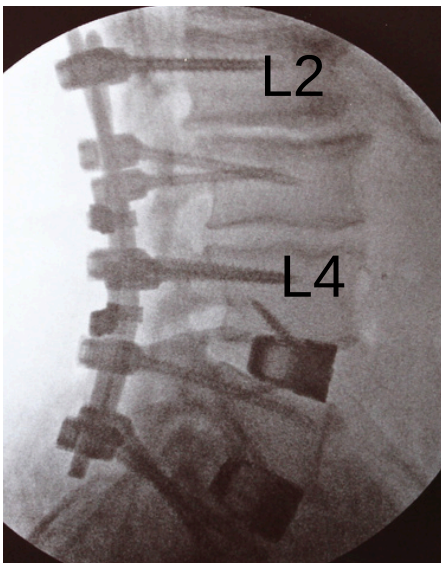

EMINENT SPINE

EMINENT SPINE

51 y/o Male with L5/S1 previous fusion and Bilateral leg pain and paresthesia

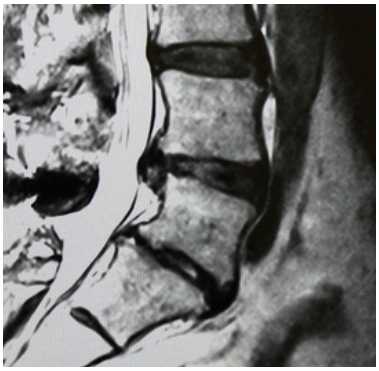

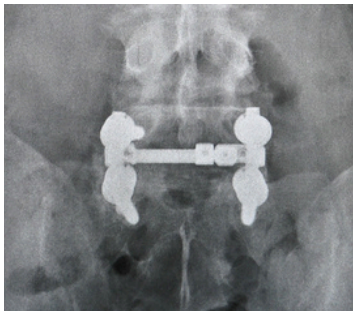

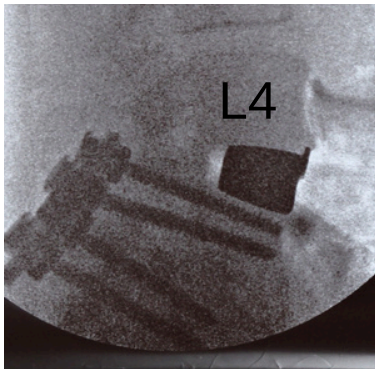

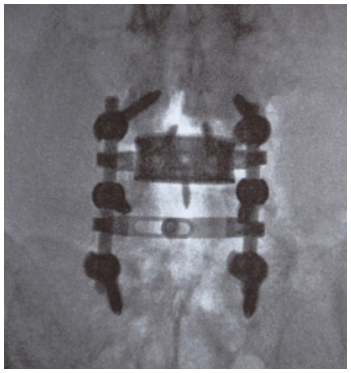

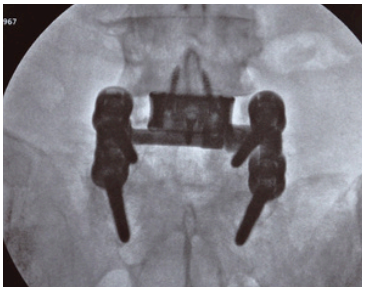

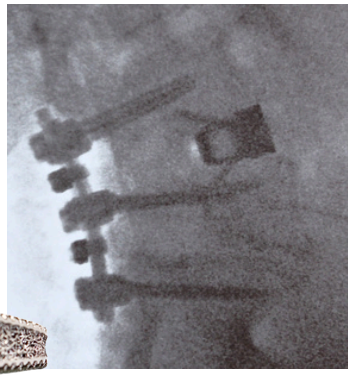

18 mm cage

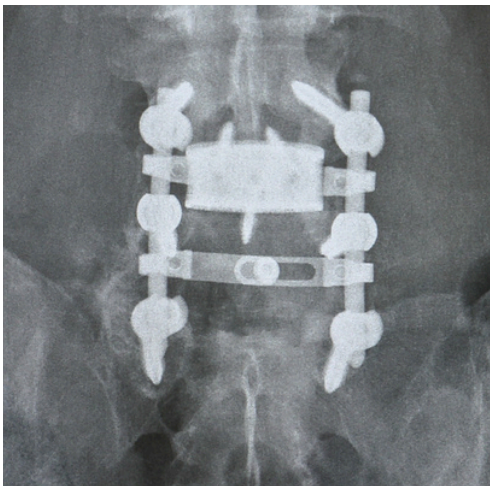

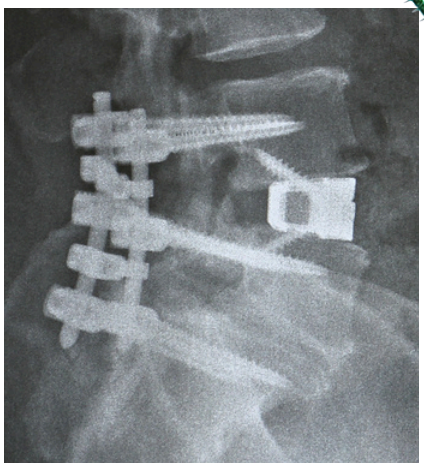

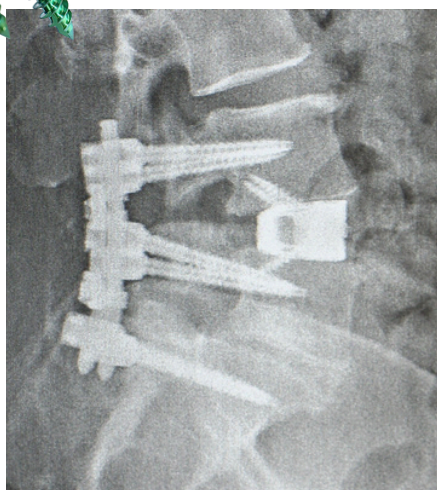

EMINENT SPINE

EMINENT SPINE

60 y/o Male with L3-S1 DDD and Stenosis and Left leg pain and paresthesia

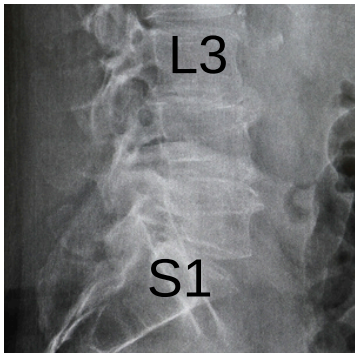

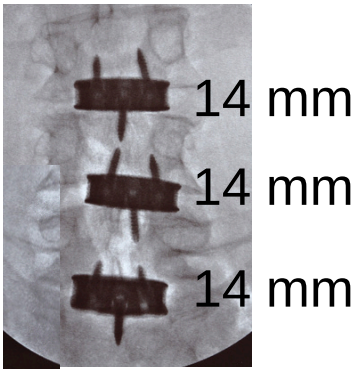

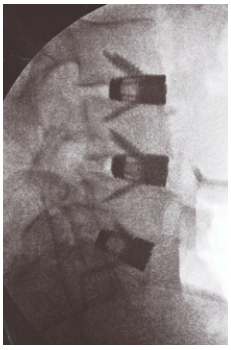

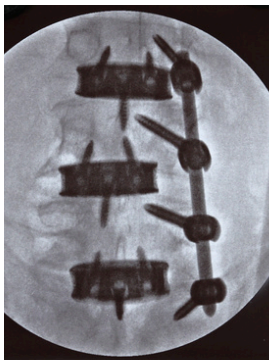

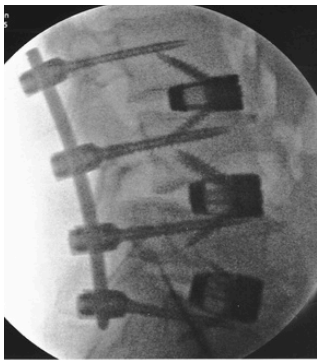

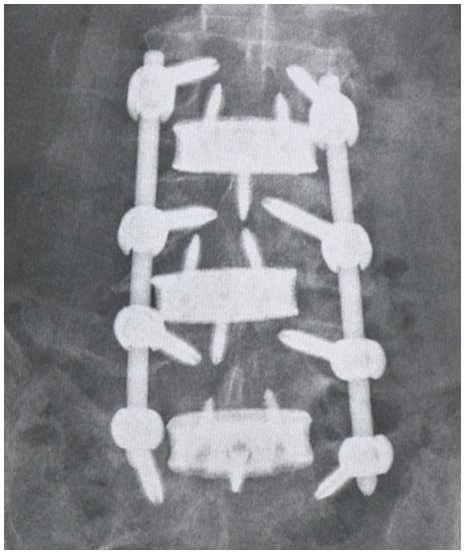

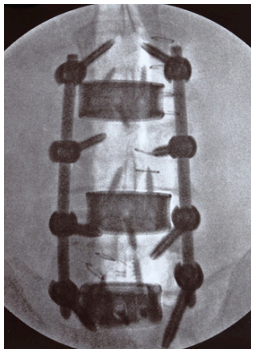

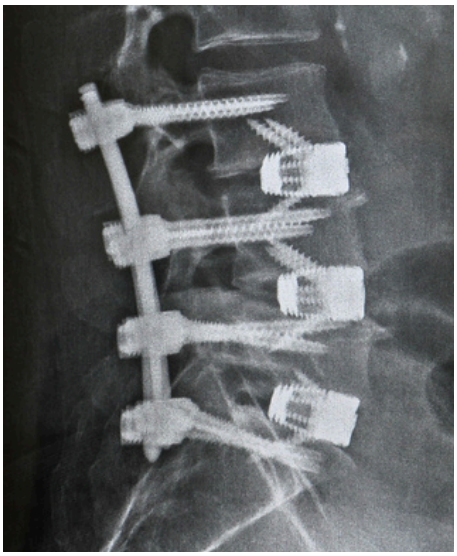

Left Open Right MIS

EMINENT SPINE

EMINENT SPINE

57 y/o Male with DDD L3-S1 and Right Leg pain and Paresthesia

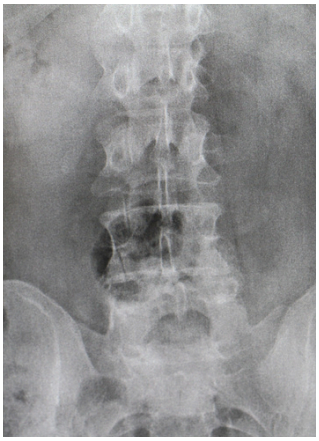

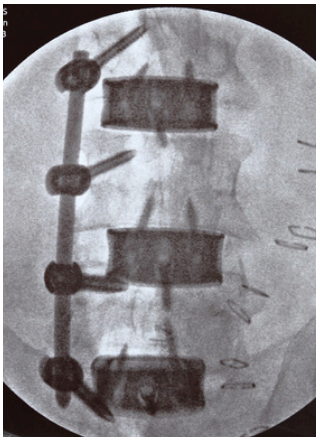

18 mm

18 mm

16 mm

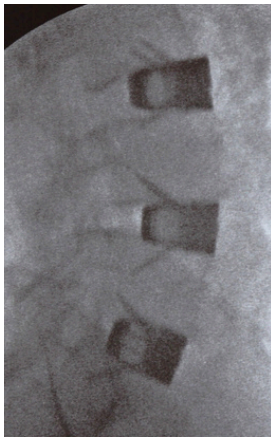

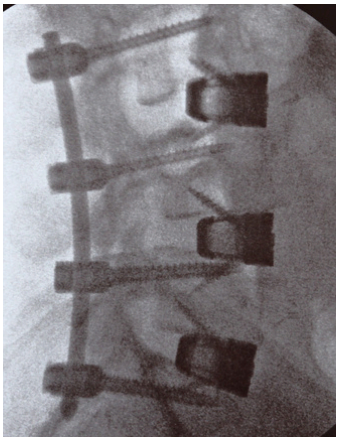

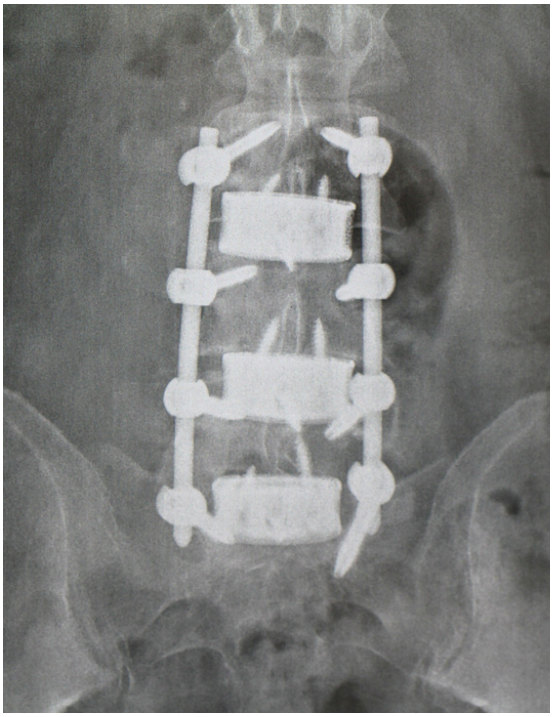

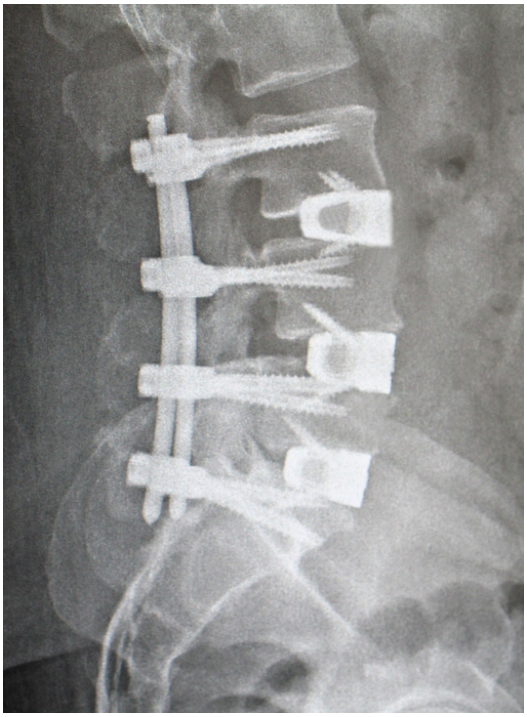

Left MIS

Right Open

EMINENT SPINE

EMINENT SPINE

57 y/o Female with Disc collapse and Lateral listhesis L3/4 and Stenosis

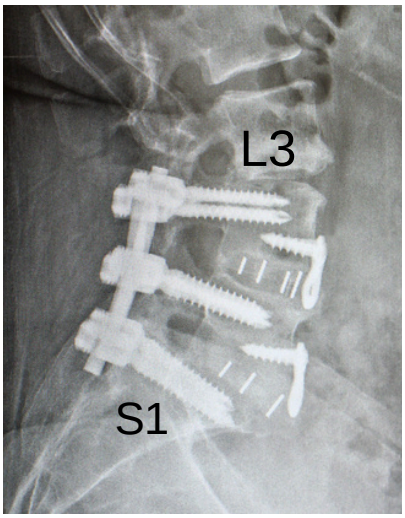

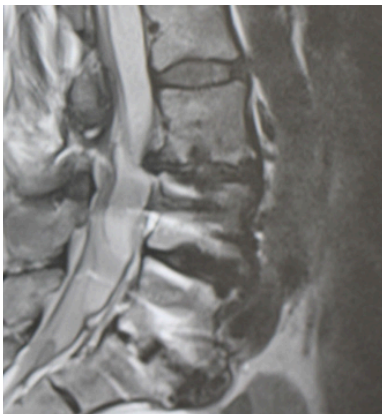

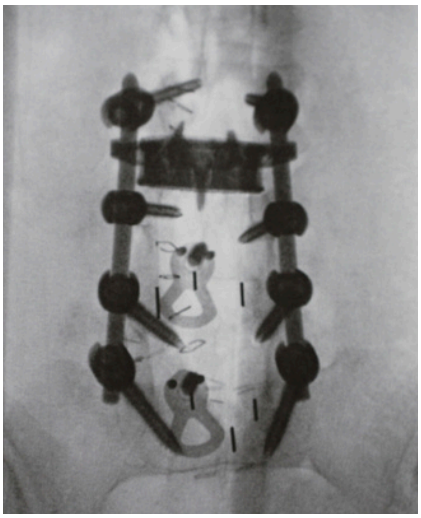

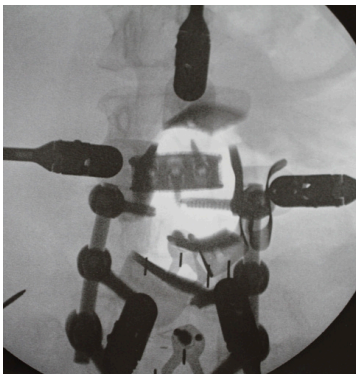

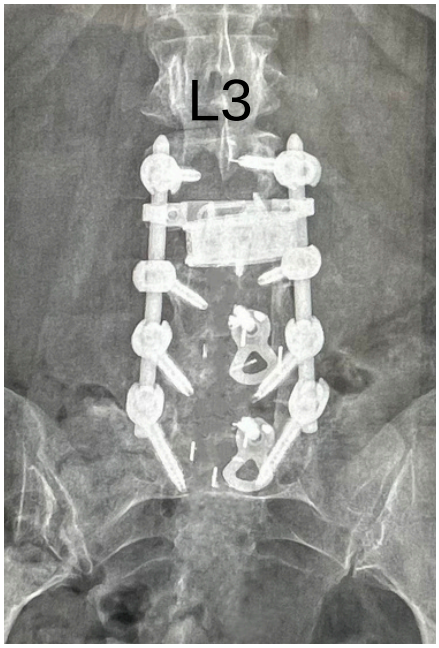

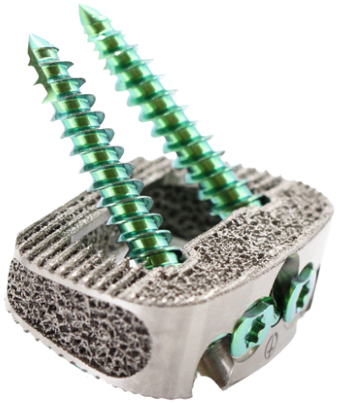

18 mm cage

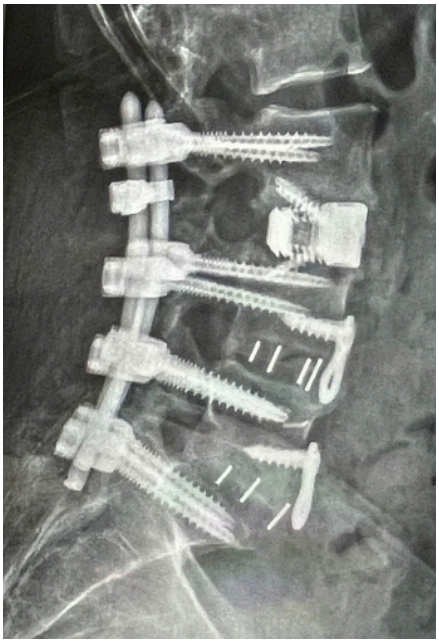

EMINENT SPINE

EMINENT SPINE

61 y/o Male with L3-S1 DDD and Paresthesia

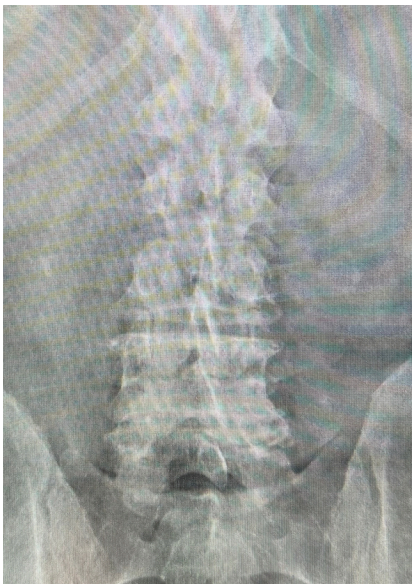

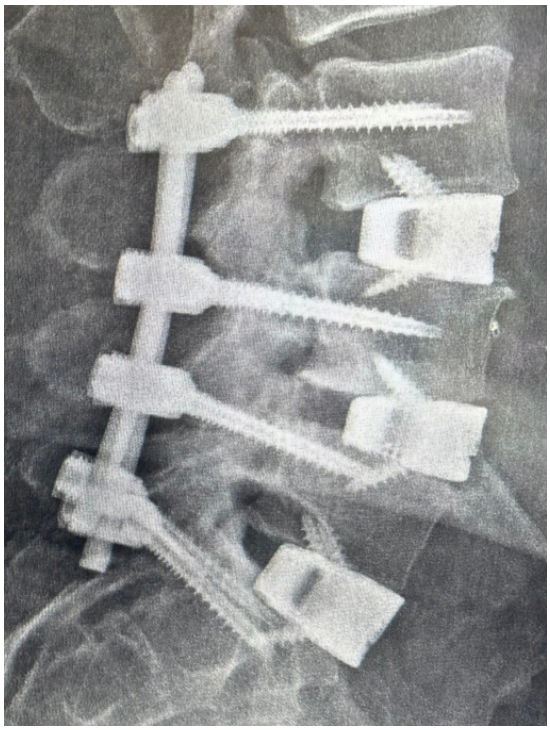

18 mm cage

16 mm cage

18 mm cage

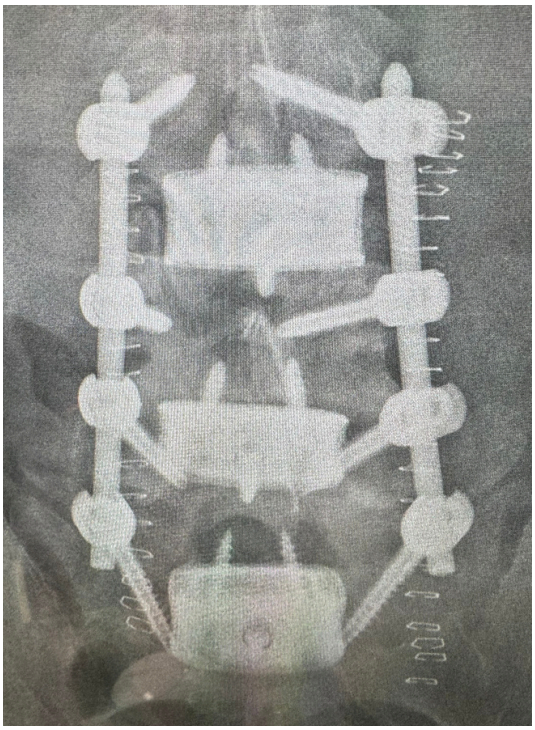

EMINENT SPINE

EMINENT SPINE

56 y/o Female with L4/S1 DDD and unilateral paresthesia

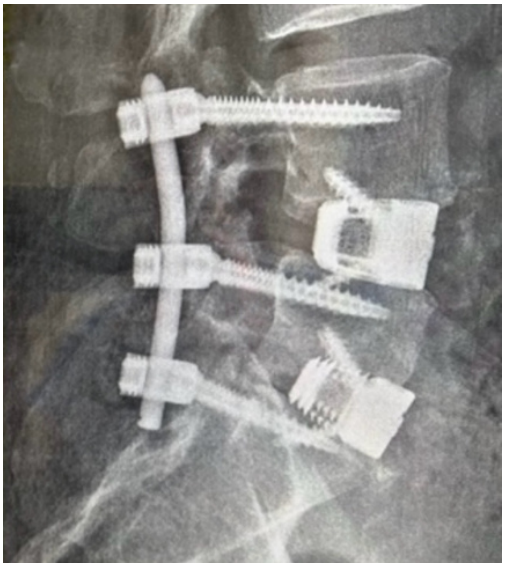

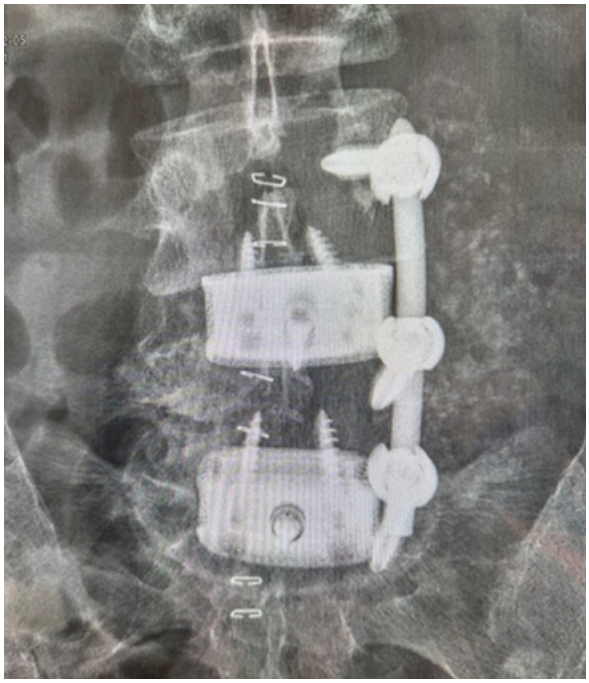

EMINENT SPINE

EMINENT
SPINE

DOS 7/07/25

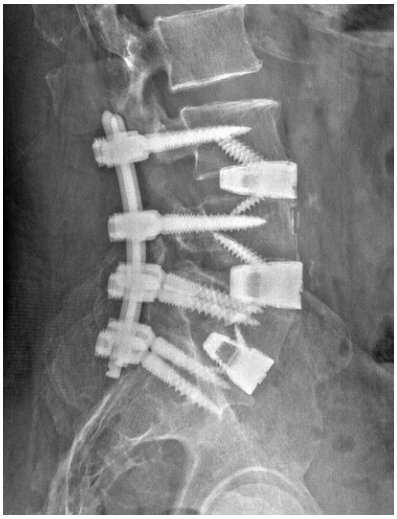

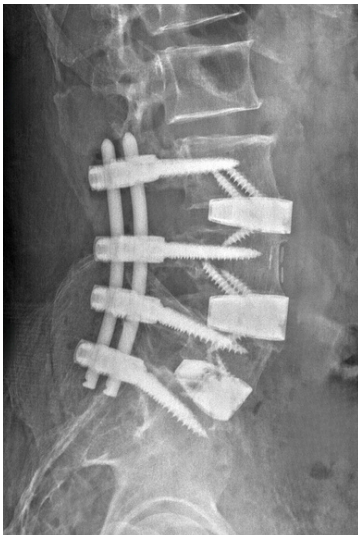

6.0mm x 40
6.5mm x 40
7.0mm x 40
7.0mm x 35

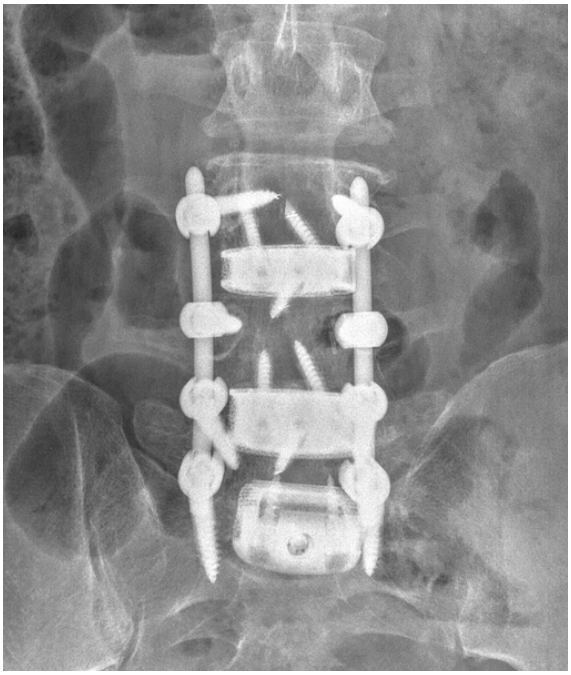

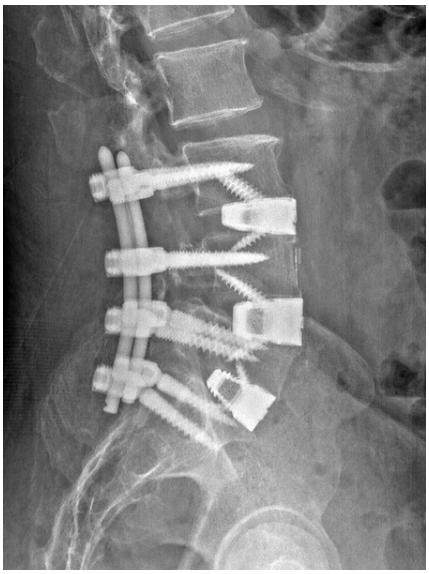

35x25x14mm 12°cage

35x25x18mm 12°cage

35x25x16mm 18°cage

100mm Lordotic Rod

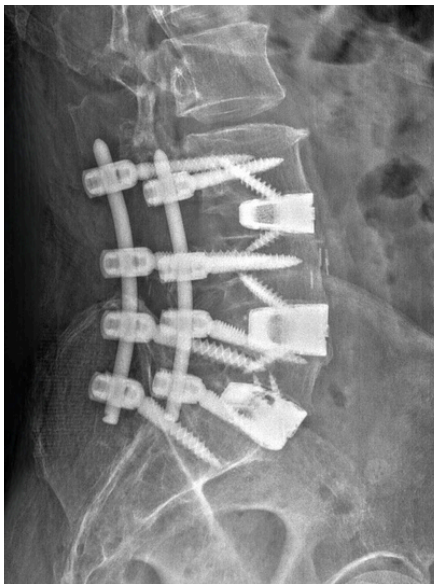

EMINENT
SPINE

EMINENT SPINE

Eminent Spine is dedicated to manufacturing biomechanically sound spinal implants and focusing on surface technology.

EMINENT
SPINE

2004 Ventura Dr #250 Plano, TX 75093

Phone: 972.499.3593 **www.EminentSpine.com**